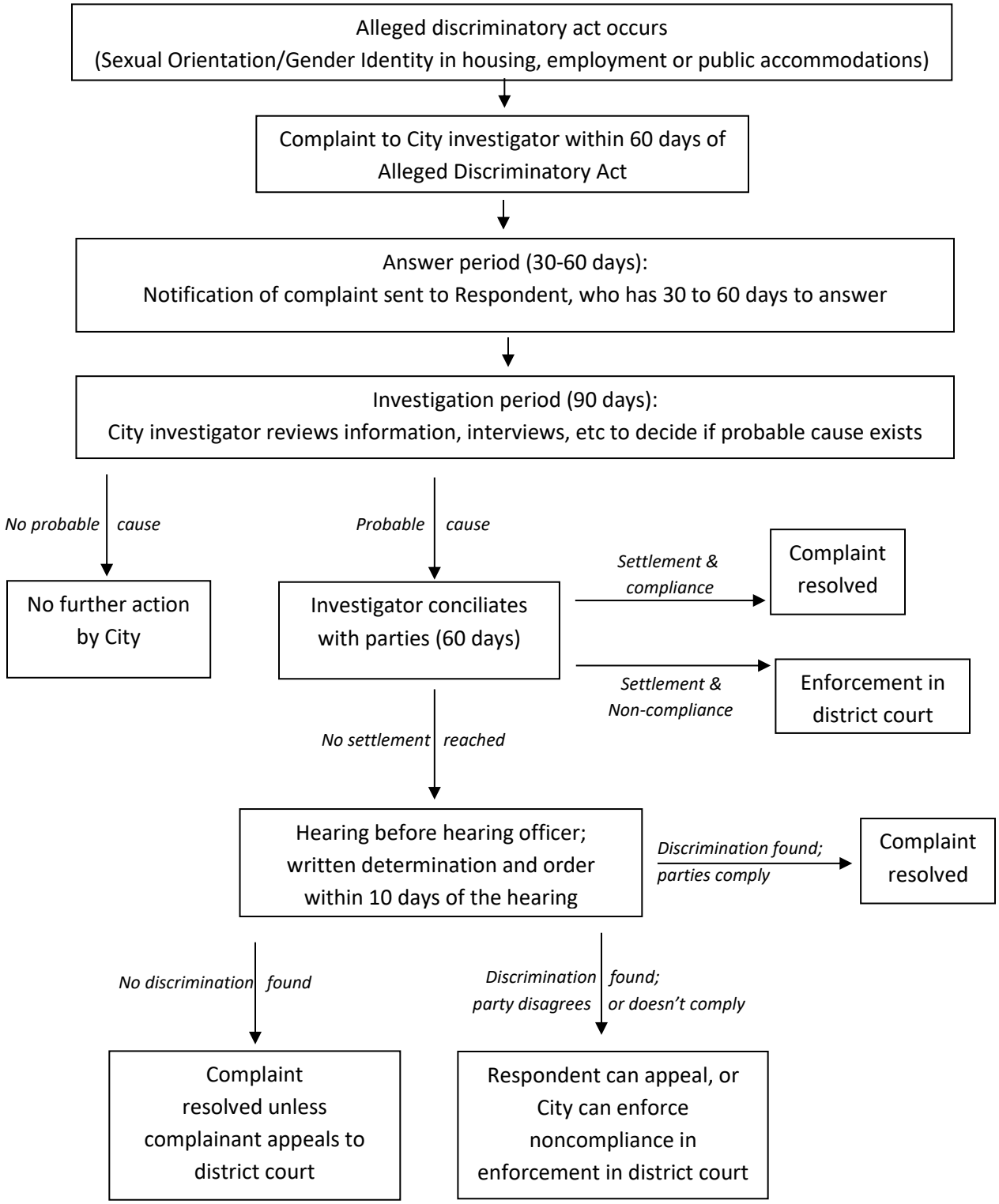CITY OF MANHATTAN
Non-Discrimination Ordinance Complaint Process
2024